

wrinkle injections information fact sheet

WHICH AREA DO YOU WANT TRANSFORMED?

There are several areas of the face that can be dramatically rejuvenated or enhanced by SplashDerma treatment. From forehead wrinkles to lip enhancement.

Forehead Wrinkles

Forehead wrinkles are formed by the effects over time of gravity, muscle action or volume loss from environmental damage. For example, wrinkles are often exacerbated by smoking or sun exposure.



Facial expressions are made by the underlying muscles. With time, these muscle movements cause forehead wrinkles.

Frown Lines

Years of frowning on occasions, gravity and environmental damage all contribute to the development of frown lines between the eyebrows.

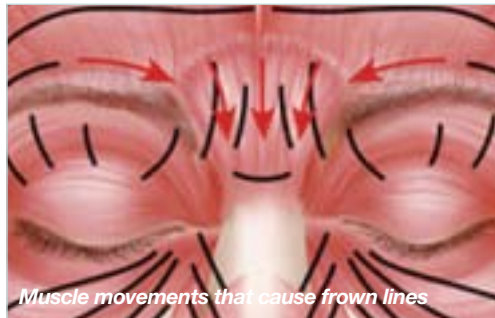
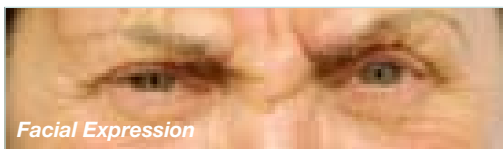

Crow's Feet / Eye Wrinkles

These are an unfortunate consequence of years of smiling. With age, the lines we make during a smile become well worn and leave behind wrinkles. SplashDerma can smooth these out.

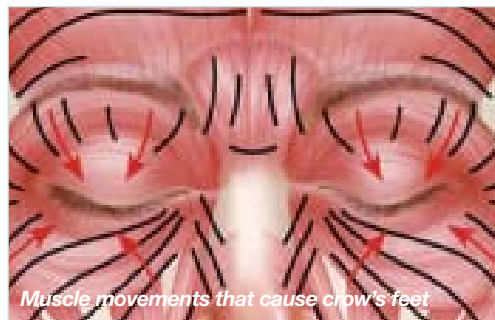
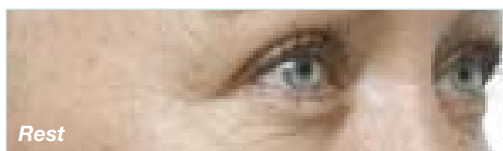

wrinkle injections information fact sheet

Tear Troughs

The deep set troughs that form below the eye's are often the result of the descent of cheek muscles under the long term effects of gravity. Volume loss and environmental effects can all contribute to this hollow result. SplashDerma can restore volume in this area.



Nasolabial Folds

The effects of age can be reversed by SplashDerma treatment. The development of folds with age are shown here through the decades 20's, 40's and 60's.



Nasal folds develop with age.

Marionette Lines

These are vertical creases which form above the upper lip and become more pronounced with age.



Marionette line development over the decade's 20's, 40's and 60's.

LIP REJUVENATION

Many natural substances in the body which provide the skin with structure and body decrease with age. Collagen, elastin and hyaluronic acid all gradually diminish. The lips in particular have an extremely thin outer skin layer which becomes progressively thinner with age. Together with environmental factors, smoking and even stress contribute to the formation of lip wrinkles and volume loss. SplashDerma injectable fillers can treat the borders of the lips to enhance contour and definition. SplashDerma can also effectively treat lip lines and wrinkles and improve lip volume. You can reverse the effects of age and have fuller lips.

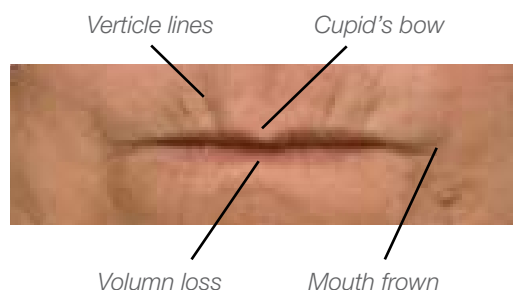

wrinkle injections information fact sheet

LIP ENHANCEMENT

SplashDerma treatment can enhance lip contour and definition, adjust the boarder of the upper or lower lip, as well as improve lip volume. All lips are different, what are you looking for...



Strong border



Pout



Strong Cupid's bow



Large volume for fuller lips

FREQUENTLY ASKED QUESTIONS

Q1. What does SplashDerma treatment involve?

A non-surgical treatment, our advanced dermal filler is injected into selected facial muscles by a doctor or specialist registered nurses using a very fine needle. The treatment takes around 10 minutes. Discomfort is typically minimal, the injection may sting for a few seconds. No anaesthetic is usually required. It takes two to three days for the treatment to begin taking affect and about 7 days to see the full effect. Our registered nurses can explain in detail what to expect.

Q2. How long will the effect last?

The effect can last for up to 4 months before lines slowly begin to return. Repeat treatments mean the look tends to last longer.

Q3. Do Dermal Fillers cause more wrinkles to form?

SplashDerma relaxes the facial muscles which cause expression lines. They do not cause more wrinkles, even after the effects have passed. If you do not have further treatments your muscles will eventually return to normal levels of activity and your wrinkles will gradually revert to their pre-treatment levels.

Q4. Will facial expression be affected?

SplashDerma only works on the targeted muscles so that any areas left untreated won't be affected. Our registered nurses will determine the best treatment for you in order to achieve the best results.